

Selected
References /

4-
2019

Selected
References /

4–
2019

002 Referenze / References

004 Esterni / Exterior

118 Interni / Interior

186 Furnishings & Design /

252 Dettagli tecnici / Technical details



Referenze

/Laminam è una superficie di alto livello tecnologico ed estetico che offre performance d'eccezione in tutti gli ambiti delle applicazioni solide: edilizia, arredamento e interior design. Grazie alle sue rivoluzionarie proprietà fisiche e meccaniche, Laminam trova impiego ideale come rivestimento esterno, applicata su sistemi di facciate e nella riqualificazione di edifici, con risultati di rilievo nel risparmio energetico. Per la planarità e la facilità di lavorazione è un materiale dalle qualità architettoniche e creative uniche nell'arredamento d'interni e nel design. Vera e propria pelle, Laminam è utilizzabile come rivestimento di pareti e pavimenti in ambito sia residenziale sia pubblico, come superficie orizzontale personalizzata per top di cucina e mobili bagno, banchi di locali pubblici, tavoli da esterno, e come superficie verticale per porte e pareti divisorie.

References

/Laminam is a high tech, beautiful surface offering an outstanding performance in all fields of solid applications: building, furniture and interior design. Its revolutionary physical and mechanical properties makes Laminam ideal as an exterior covering, applied to systems of facades and for the renovation of buildings, with significant results in terms of energy savings. The flat surface of the slabs and the ease of working makes it a material whose architectural and creative qualities are unique in the world of furniture and interior design. Laminam is like a real skin and can be used as a covering for walls and floors in both residential and public applications, as a customised horizontal surface for kitchen worktops and bathroom fittings, counter tops in public spaces, outdoor tables and as a vertical surface for doors and partition walls.

Anyang ⁰³²
 Barcelona ⁰⁵⁴
 Budapest ¹¹²
 Busan ⁰⁸⁰
 Cagliari ⁰⁰⁸
 Calgary ⁰⁹²
 Ciudad De México ⁰²⁶
 Cuernavaca ⁰¹⁰
 Cuneo ⁰⁴⁴
 Forte dei Marmi ⁰³⁴
 Guadalajara ⁰¹⁴
 Guanajuato ⁰⁴⁰
 Hangzhou ⁰⁶⁸
 Johannesburg ⁰⁶⁰
 Kuala Lumpur ⁰⁴⁶
 Kolkata ⁰⁴⁸
 La Coruña ⁰⁵²
 La Spezia ⁰⁹⁴
 León
 Guanajuato ⁰⁵⁶
 Livorno ^{088/090/106}
 Milan ^{064/096}
 Modena ^{024/110}
 Moscow ^{012/018}
 Mumbai ¹⁰²
 Osaka ⁰⁷⁶
 Pordenone ⁰⁸⁴
 Porto Cervo ⁰²⁰
 Prague ⁰⁶⁶
 Rimini ^{016/036}
 Rio de Janeiro ⁰⁹⁸
 Santiago De
 Querétaro ⁰⁵⁸
 Seoul ^{006/030/082/108/114/116}
 Shanghai ⁰⁷²
 Sydney ⁰²⁸
 Suchy Las ⁰²²
 Taichung ⁰⁷⁸
 Tauranga ⁰⁶²
 Tarnowo
 Podgórne ⁰⁴²
 Tarusa ⁰⁷⁰
 Toronto ⁰⁷⁴
 Treviso ⁰⁵⁰
 Wrocław ⁰³⁸
 Yangjae-dong ¹⁰⁰
 Vicenza ¹⁰⁴

Esterni

/ Exterior

chapter

Aa—



/Seoul

Year: 2018
Gongpyong Office Plaza
Seoul / South Korea
Design: SMDP Studio
Laminam 3+
Calce, Nero
Various Sizes
← →



/Cagliari

Year: 2018
 Residential and Commercial Building
 Cagliari / Italy
 Design: Studio Fadda
 Construction Company: Ing. Raffaello Pellegrini Srl
 Laminam 5
 Collection, Bianco Assoluto
 Various Sizes
 ← →



/Cuernavaca

Year: 2018
Avenida Encuentro Cuernavaca /
Commercial Building
Cuernavaca / México
Design: Proarquitectura
Laminam 3+
Collection, Fumo, Nero
Linfa, Cortecia
Various Sizes
← →



/Moscow

Year:2017
 Residential Complex Basmanny 5
 Moscow / Russia
 Design: ADM architectural bureau
 Distributor: ArchSkin
 Laminam 3+
 I Naturali, Travertino Avorio
 Oxide, Moro
 1000x3000
 ← →



/Guadalajara

Year: 2017
Hyatt Regency Andares / Hotel
Guadalajara / México
Design: Sordo Madaleno Arquitectos
Laminam 3+
Blend, Nero
1000x3000
← →

**/Rimini**

Year: 2017
Vulcangas
Rimini / Italy
Design: Studio Simonetti Srl
Laminam 5
External flooring: I Naturali,
Emperador Grigio Spazzolato
1000x3000mm
← →



/Moscow

Year:2016
 Residential complex Vorobyov Dom
 Moscow / Russia
 Design: ADM architectural bureau
 Distributor: ArchSkin
 Laminam 3+
 I Naturali, Travertino Avorio
 Collection, Moro
 1000x3000
 ← →



/Porto Cervo

Year: 2018
 Private Villa
 Porto Cervo / Olbia / Italy
 Laminam 3+
 Calce, Bianco
 Fokos, Roccia
 1620x3240
 ← →

**/Suchy Las**

Year:2017
4Expo Headquarters
Ventilated Facades
Suchy Las / Poznan / Poland
Design: Mroczkowski Architekci
Collection Bianco
Laminam 3+
Various sizes
← →

**/Modena**

Year: 2017
OEB Headquarters
Camposanto / Modena / Italy
Design: ESTERNI Architettura Design Paesaggio,
RS2 Architetti
Laminam 5
Ventilated Facades
Collection, Nero
Filo, Argento
1000x3000
← →



/Ciudad de México

Year: 2016
Uruguay 66
Ciudad de México / México
Design: Arq. Abraham Rosental
Laminam 3+
I Naturali, Ossidiana Vena Scura
1000x3000
← →

**/Sydney**

Year: 2016
Darling Harbour
Live International
Convention Centre
Sydney / Australia
Design: Hassel+Populous
Laminam 5
Ventilated Facades
Oxide, Bianco
1000x3000
← →

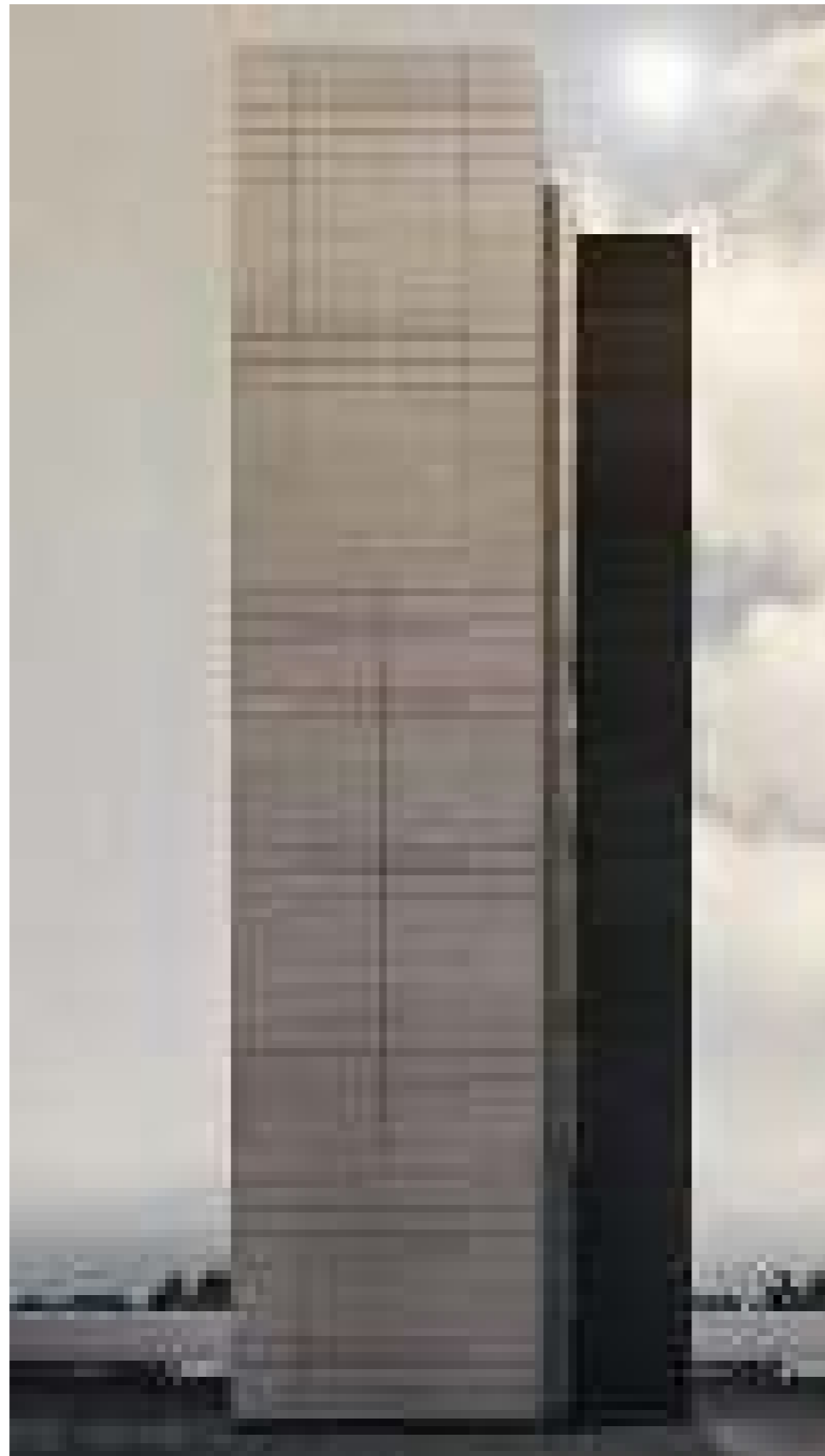

/Seoul

Year: 2016
 Goduk Raemian Hill State
 Seoul /South Korea
 Design: Korea Formative
 / Rhythm Architect &
 Engineers (KFRT)
 Laminam 5
 Customized Series
 Total quantities
 involved: 95,000m²
 Number of buildings: 51
 ← →



/Anyang

Year: 2016
 Anyang Buddhism
 Cultural Center
 Anyang, Gyeonggi-do
 / South Korea
 Design: Haenglim Architecture
 Laminam 3+
 Filo, Rame
 1000x3000
 ← →

**/Forte dei Marmi**

Year: 2016
Private Villa
Forte dei Marmi
/ Lucca / Italy
Design: Fabbricanove
Enzo Fontana, Giovanni Bartolozzi,
Lorenzo Matteoli
Laminam 3+
Fokos, Roccia
1000x3000
← →



/Rimini

Year: 2016
Gruppo Hera
Coriano / Rimini / Italy
Design: Hera Spa
Laminam 3+
Ventilated Facades
Blend, Noce
Various Sizes
← →

**/Wrocław**

Year: 2015
Politechnika Wroclawska
Wroclaw / Poland
Design:
Arch. Ewa Frankiewicz
Laminam 3+
Ventilated Facades
I Naturali,
Crema Marfil
1000x3000
← →





/Guanajuato

Year: 2015
Centro Comercial Cibeles
Guanajuato / Mexico
Design: Quinto Elemento
Laminam 3+
Blend, Avorio
1000x3000
← →



/Tarnowo Podgórze

Year: 2015
Tarnowskie Termy
Tarnowo Podgórze / Poland
Laminam 5
Ventilated Facades
Oxide, Bianco
1000x3000
← →



/Cuneo

Year: 2015
 Gai S.p.A
 Cuneo / Italy
 Design: Studio Ing. Carlo Gai
 Laminam 5, Laminam 3+
 Fokos, Rena
 Various Sizes
 ← →

**/Kuala Lumpur**

Year: 2015
Gleneagles
Medini Hospital
Medini / Kuala Lumpur / Malaysia
Design: B+H Architect
Laminam 3+
Ventilated Facades
Collection, Bianco
1000x3000
← →



/Kolkata

Year: 2015
 Diwan House
 Kolkata / West Bengal / India
 Design: Agrawal & Agrawal
 (Arch. J.P Agrawal)
 Laminam 3+
 Collection, Avorio
 Various Sizes
 ← →



/Treviso

Year: 2015
Ascom
Oderzo / Treviso / Italy
Design: Arch. Edoardo Gherardi
Laminam 3+
Ventilated Facades
Fokos, Sale
Various Sizes
← →

**/La Coruña**

Year: 2015
House Complex
La Coruña / Spain
Design: Luis Rodriguez
Lopez Sors
Laminam 3+
Ventilated Facades
Collection, Fumo, Perla
1000x3000
← →



/Barcelona

Year: 2015
 Ruvic Residencia
 Universitaria
 VIC Barcelona
 Vic / Barcelona / Spain
 Laminam 3+
 Filo, Brina, Mercurio
 1000x3000
 ← →



/León Guanajuato

Year: 2015
Commercial Building
Plaza Mayor
León Guanajuato / Mexico
Design: Sordo Madaleno Arquitectos
(Arch. Humberto Mendoza)
Laminam 3+
Ventilated Facades
Collection, Bianco
1000x3000
← →



/Santiago De Querétaro

Year: 2015
Chamber of Deputies
Santiago De Querétaro / Mexico
Design: Arch. Augusto Álvarez
/ Arch. Martín Gutiérrez +
Arch. Gerardo Gutiérrez
Laminam 5
Ventilated Facades
Collection, Bianco, Grigio
1000x3000
← →





/Johannesburg

Year: 2015
 Sandton City
 Johannesburg
 / South Africa
 Laminam 3+
 Filo, Argento
 Various sizes
 ← →



/Tauranga

Year: 2015
 Private Residence
 Tauranga / New Zealand
 Design: Creative Space
 Laminam 3+
 Ventilated Facades
 Oxide, Perla
 Blend, Grigio
 Various Sizes
 ← →

**/Milan**

Year: 2015
Office Building
Milan / Italy
Design:
Studio Guidarini
& Salvadeo
Laminam 3+
Ventilated Facades
Oxide, Perla
Tredi, Carbonio
1000x3000
← →



/Prague

Year: 2015
 Meteor Centre
 Office Park
 Prague / Czech Republic
 Design: Aukett s.r.o.
 Laminam 5
 Ventilated Facades
 Oxide, Avorio, Nero
 Various Sizes
 ← →



/Hangzhou

Year: 2015
Gree Shopping Center
Hangzhou / China
Ventilated Facades
Laminam 3+
Collection, Bianco
1000x3000
← →



/Tarusa

Year: 2015
 Private House
 Tarusa, Kaluga Region
 / Russia
 Design: Arch-skin
 Laminam 5
 Indoor:
 I Naturali,
 Pietra di Savoia Grigia
 Collection, Avorio
 Fokos, Rena, Terra
 Outdoor:
 I Naturali,
 Travertino Navona
 1000x3000
 333x3000
 ← →





/Shanghai

Year: 2014
 UBPA Restaurant
 Shanghai / China
 Design: LAC (Landscape
 Architect Design Office
 of Garden Project)
 Laminam 3+
 Filo, Rame, Oro
 Various Sizes
 ← →



/Toronto

Year: 2014
 1 York Menkes
 Toronto / Canada
 Design: Sweeny&Co
 Architects
 Laminam 3+
 Ventilated Facades
 Oxide, Nero
 1000x3000
 ← →





/Osaka

Year: 2014
Cassina lxc.
Osaka / Japan
Laminam 3+
Ventilated Facades
Fokos, Piombo
1000x3000
← →



/Taichung

Year: 2014
 House Complex
 Taichung / Taiwan
 Laminam 3+
 Oxide, Moro
 Various Sizes
 ← →



/Busan

Year: 2014
Bay 101
Busan / South Korea
Design: Ilshin
Laminam 3+
Collection, Bianco
1000x3000
← →



/Seoul

YSR Hotel
Seoul / South Korea
Design: Ero
Laminam 3+
Ventilated Facades
Oxide, Nero
Various Sizes
← →



/Pordenone

Year: 2014
 Hyundai
 Pordenone / Italy
 Design:
 Arch. Elena Niccoli - Trieste
 Ventilated Facades
 Oxide, Moro
 Various sizes
 ← →



/Johannesburg

Year: 2014
 Fluxmans Building
 Johannesburg / South Africa
 Design: Paragon Architects
 Laminam 3+
 Ventilated Facades
 Collection, Bianco Lucidato
 1000x3000
 ← →

**/Livorno**

Year: 2014
Parco Commerciale Levante
Livorno / Italy
Design: èthostudio s.r.l.
Arch. Marco Brazzini
Ing. Antonino Valenti
Laminam 3+
Oxide, Bianco, Grigio, Perla
Various Sizes
← →

**/Livorno**

Year: 2014
Decathlon
Livorno / Italy
Design: èthostudio s.r.l.
Arch. Marco Brazzini
Ing. Antonino Valenti
Laminam 5
Oxide, Bianco, Perla
Various sizes
← →



/Calgary

Year: 2013
 Morguard Development
 11th Avenue, Calgary
 Alberta / Canada
 Design: Sahuri & Partners
 Laminam 3+
 Ventilated Facades
 I Naturali, Basalto Vena Scura
 Ossidiana Vena Grigia
 1000x3000
 ← →





/La Spezia

Year: 2013
 Office Building
 La Spezia / Italy
 Laminam 3+
 Blend, Nero
 Various Sizes
 ← →





/Milan

Year: 2013
 Office Building
 Milan / Italy
 Laminam Esterna
 I Naturali, Basalto Vena Chiara
 1000x3000
 ← →



/Rio de Janeiro

Year: 2013
Shopping Center
Pão de Açúcar
Rio de Janeiro / Brasil
Laminam 3+
Oxide, Moro
1000x3000
← →



/Yangjae-dong

Year: 2013
 Office Building
 Yangjae-dong / Korea
 Laminam 3+
 Filo, Argento
 Various Sizes
 ← →



/Mumbai

Year: 2012
The Ruby
Mumbai / India
Design: Access Architects
Laminam 3+
Oxide, Moro
1000x3000
← →



/Vicenza

Year: 2012
 Office Building
 Bassano del Grappa / Vicenza / Italy
 Laminam Esterna
 Collection, Moro, Fumo
 1000x3000
 ← →



/Livorno

Year: 2012
 Shopping Center
 Livorno / Italy
 Laminam Esterna
 Oxide, Moro
 Various Sizes
 ← →



/Seoul

Year: 2012
 I-Tower
 Seoul / South Korea
 Laminam 3+
 Collection, Fumo
 Various Sizes
 ← →



/Modena

Year: 2011
 Private House
 Modena / Italy
 Design: Enrico lascone
 Laminam 3+
 Collection,
 Customized Colour
 1000x1000
 ← →



/Budapest

Year: 2010
 Office Building
 Budapest / Hungary
 Laminam 3+
 Blend, Nero
 1000x3000
 ← →



/Seoul

Year: 2012
Commercial Building
Shinsa-dong / Seoul
/ South Korea
Design: B&A
Laminam 3+
Collection, Moro
1000x3000
← →



/Seoul
 Year: 2009
 Hotel Plaza
 Seoul / South Korea
 Laminam 3+
 Oxide, Moro
 Various Sizes
 ← →

Ancona ¹⁷²
Aosta ¹⁵⁰
Belgrade ¹²⁴
Berlin ¹³⁴
Bonn ¹²²
Cagliari ¹²⁰
Catania ^{126/136}
Cuneo ¹⁶²
Delft ¹⁴⁰
London ^{168/178}
Madonna
di Campiglio ¹⁴⁴
Milan ¹⁶⁴
Modena ^{146/166/180}
Moscow ¹⁵⁴

Nagoya ¹⁴⁸
Perugia ¹⁷⁴
Potsdam ¹⁴⁶
Reggio Emilia ¹⁵²
Rimini ¹³⁰
Rome ¹⁸⁴
Rostov on Don ¹²⁸
Shanghai ¹⁸²
Singapore ¹⁵⁸
Sydney ¹⁵⁶
Teheran ¹³⁸
Tokyo ^{160/176}
Toronto ¹⁷⁰
Vancouver ¹³²

Interni / Interior chapter Bb—



/Private House

Year: 2019
 Design Studio: Gatti Più
 Cagliari / Italy
 Laminam 3+
 I Naturali, Calacatta Oro Venato
 1000x3000
 ← →



/Bonn

Year: 2018
 Telekom Headquarters
 Bonn / Germany
 Design: Keggenhoff | Partner
 I Naturali
 Pietra di Savoia Grigia Bocciardata
 Floor 1620x3240 - Laminam 5
 Furnishings 1620x3240 - Laminam 12+
 ← →

**/Belgrade**

Year: 2018
Belgrade / Serbia
Design: Cristiano Gatto Design Team
Ossido
Bruno, Nero
1000x3000 - Laminam 3+
1620x3240 - Laminam 5, Laminam 12+
← →



/Catania

Year: 2018
 Hotel Habitat
 Catania / Italy
 Design: Habitat Studio Architetti Associati
 Supplied by: Water and Complements
 Laminam 5 / Laminam 12+
 I Naturali
 Pietra di Savoia Grigia Bocciardata
 Emperador Grigio Spazzolato
 Nero Greco
 1000x3000mm
 ← →

**/Rostov on Don**

Year: 2018
Business Hall of Platov Airport
Rostov on Don / Russia
Design: VOX Architects
Trade company: MADE
Laminam 5
Calce, Grigio
1000x3000
← →

**/Rimini**

Year: 2017

Vulcangas

Rimini / Italy

Design: Studio Simonetti Srl

Laminam 5

I Naturali, Emperador Grigio Spazzolato

I Naturali, Pietra di Savoia Grigia Bocciardata

1000x3000

← →

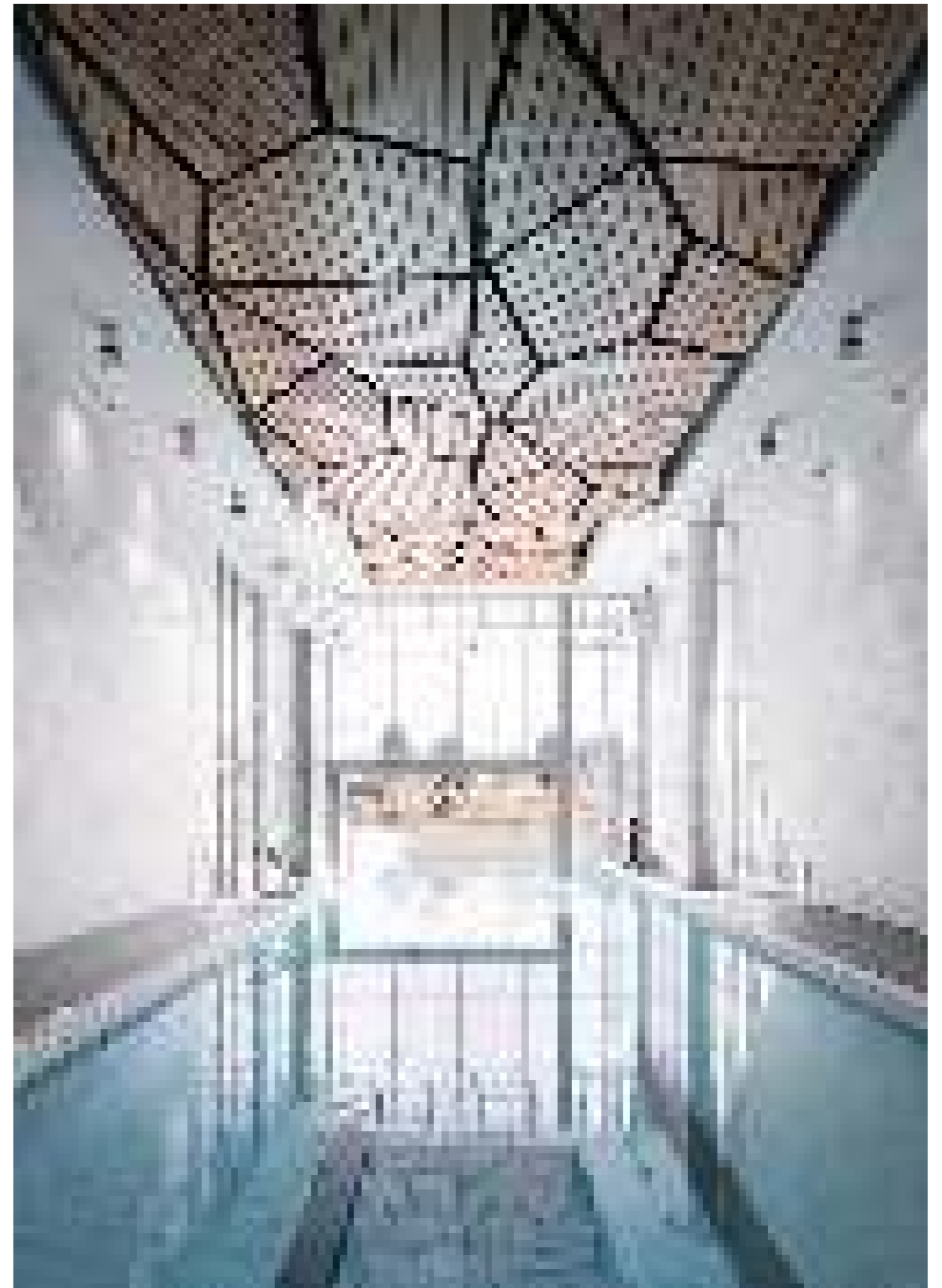

/Vancouver

Year: 2017
 Seylyng Village
 Swimming Pool
 Vancouver / Canada
 Design: CHIL Interior Design
 Laminam 5
 I Naturali, Bianco Statuario Venato – Book Match
 1000x3000
 ← →



/Berlin

Year: 2017
Bayer AG
Berlin / Germany
Design: HENN Architects
Laminam 5
Calce, Grigio
1000x3000
← →



/Catania

Year: 2017
 Papini Boutique
 Catania / Italy
 Design: Arch. Salvatore Puleo
 Laminam 5+, Laminam 12+
 I Naturali, Bianco Statuario Venato Lucidato,
 Noir Desir Lucidato, Orobico Grigio Lucidato
 1620x3240
 ← →



/Teheran

Year: 2017
 System Iran
 Teheran / Iran
 Laminam 5
 Kotan, Grey
 1000x3000
 ← →



/Delft

Year: 2017
 Atrium TU
 Delft / Netherland
 Design: Ector Hoogstad Architecten
 Laminam 3+
 Collection, Fumo
 Cielo, Bianco
 1000x3000
 ← →



/Modena

Year: 2017
 OEB Headquarters
 Camposanto / Modena / Italy
 Design: ESTERNI Architettura Design Paesaggio,
 RS2 Architetti
 Laminam 5
 Laminam 3
 Fokos, Piombo
 Filo, Argento
 1000x3000
 ← →



/Madonna di Campiglio

Year: 2017
 Majestic Mountain Charme Hotel
 Madonna di Campiglio / Trento / Italy
 Design: CaberlonCaroppi
 Laminam 3+
 I Naturali, Pietra di Savoia Grigia Bocciardata
 Various Sizes
 ← →

**/Potsdam**

Year: 2017
Potsdam Station
Potsdam / Germany
Design: KSP Jürgen Engel Architekten GmbH
Laminam 5+
I Naturali, Pietra di Savoia Avorio
1000x3000
← →



/Nagoya

Year: 2017
 Global Gate
 Nagoya / Japan
 Design: Takenaka Corporation
 Laminam 3+
 Oxide Moro
 1000x3000
 ← →



/Aosta

Year: 2016
 SkyWay Montebianco
 Courmayeur / Aosta / Italy
 Design: Studio Cillara
 Laminam 3
 Fokos, Sale
 Fokos, Rena
 Various Sizes
 ← →



/Reggio Emilia

Year: 2016
 Sagtubi
 Novellara / Reggio Emilia / Italy
 Design: Ingrid Fontanili Architetto
 Laminam 3+
 Kotan, Grey
 1000x3000
 ← →



/Moscow

Year: 2015
 Sreda House / Moscow / Russia
 Design: UNK project
 Laminam 5+
 I Naturali, Pietra di Savoia Grigia
 1000x3000
 ← →



/Sydney

Year: 2015
 Sydney University
 Sydney / Australia
 Design: Woods Bagot Sydney
 Laminam 3+, Laminam 5+
 I Naturali, Pietra di Savoia Grigia
 Collection, Perla, Perla Lucidato, Fumo
 Tredi, Basalto
 1000x3000
 ← →



/Singapore

Year: 2015
 South Beach Hotel
 Singapore / Republic of Singapore
 Design: Foster+Partners, Philippe Starck
 Laminam 3+
 Oxide, Grigio
 Various Sizes
 ← →

**/Tokyo**

Year: 2015
Takaosanguchi Station
Tokyo / Japan
Design: Kengo Kuma
and Associates +
Keio Construction
Laminam 3+
Oxide, Moro
1000x3000
← →

**/Cuneo**

Year: 2015
Gai S.p.A
Cuneo / Italy
Design: Studio Ing. Carlo Gai
Laminam 5, Laminam 3+
Fokos, Rena
Various Sizes
← →



/Milan

Year: 2015
 Showroom Milano
 Milan / Italy
 Design Exchange
 Designer:
 Alessandra Stefani
 Laminam 5
 Kotan, Grey, Beige
 Kanka, Brown, Black
 Various Sizes
 ← →

**/Modena**

Year: 2015
Barbieri Abbigliamento
Formigine / Modena / Italy
Laminam 5+
Fokos, Piombo
1000x3000
← →



/London

Year: 2015
 Private House
 London / UK
 Design: Daniele Petteno Architecture Workshop
 Laminam 3+
 I Naturali, Travertino Avorio
 Blend, Nero
 Various Sizes
 ← →



/Toronto

Year: 2015
 BridgePoint Hospital
 Toronto / Canada
 Laminam 3+
 Collection, Bianco
 1000x3000
 ← →



/Ancona

Year: 2014
 Ariston Thermo S.p.A
 Fabriano / Ancona / Italy
 Laminam 5+
 I Naturali, Travertino Romano
 1000x3000
 ← →

**/Perugia**

Year: 2014
Hotel Le Colombari
Perugia / Foligno / Italy
Laminam 5+
Blend, Grigio
1000x3000
← →



/Tokyo

Year: 2014
 Asahi Kasei Homes
 Tokyo / Japan
 Laminam 5+
 I Naturali, Ossidiana Vena Chiara
 1000x3000
 ← →



/London

Year: 2013
Morgan Lovell Office
London / UK
Laminam 5+
I Naturali,
Pietra di Savoia Grigia Bocciardata
1000x3000
← →



/Modena

Year: 2013
 Private House
 Modena / Italy
 Laminam 3+
 Filo, Mercurio
 1000x3000
 ← →





/Shanghai

Year: 2012
 Power Station of Art
 Shanghai / China
 Laminam 3+
 Oxide, Nero
 1000x3000
 ← →



**/Rome**

Year: 2011
Berg Luxury Hotel
Rome / Italy
Design:
Carmen Etzi
Laminam 3+
Oxide, Moro
1000x3000
← →

Arrital ²¹⁴
Calligaris ²³⁸
Cameo Kitchens
& Fine Cabinetry ^{210/212}
Effeti Cucine ¹⁹⁸
Flou ¹⁹⁰
Foscarini ²⁴⁸
Friulsedie ²³⁰
by Laminam ¹⁸⁸
Li Jen Chang ²³⁴
Lualdi ²⁴⁴
Marco Luciano Goodfor ²³²
Oliver B. ²²⁸
Oikos ²³⁶
Pedini ^{206/208}
Porada ¹⁹⁴

Presotto ²²²
Private House
^{196/200}
Riflessi ²²⁴
Rifra ^{218/226}
Sangiaco ²¹⁶
Scavolini ²⁴²
Snaihero ²⁰²
Tecno ²⁴⁶
Tonelli Design ²²⁰
Tribù ²⁴⁰
Valcucine ¹⁹²
Zampieri ²⁰⁴

/ Furnishings & Design chapter —Cc

**/Martinique Project**

Year: 2018
Table + Bench
Design: Alessandra Stefani, Stefano Mora
Laminam 12+
I Naturali, Arabescato Lucidato
1620x3240
← →

**/Flou**

Year: 2018
Wardrobe 16:32
Design Emanuela Garbin, Mario Dell'orto
Laminam 5
Seta Gris
1620x3240
← →



/Valcucine

Year: 2018
 Kitchen
 Laminam 12+
 I Naturali, Pietra di Savoia Grigia
 1620x3240
 ← →



/Porada

Year: 2018
Coffee Table Koster
Laminam 12+
Ossido, Nero
1620x3240
← →



/Private House

Year: 2018
Kitchen
Laminam 12+
Laminam 5
I Naturali, Pietra Grey
I Naturali, Arabescato
1620x3240
← →

**/Effeti Cucine**

Year: 2018
Kitchen A0
Laminam 12+
I Naturali, Pietra di Savoia Grigia Bocciardata
I Naturali, Pietra di Savoia Antracite Bocciardata
1620x3240
← →



/Private House

Year: 2018
Kitchen
Laminam 12+
Seta, Liquorice
Collection, Bianco Assoluto
1620x3240
← →



/Snaidero

Year: 2017
 Kitchen Way Materia
 Laminam 12+
 Calce, Bianco
 1620x3240
 ← →



/Zampieri

Year: 2017
Tables
Laminam 12+
I Naturali, Noir Desir
Orobico Grigio
1620x3240
← →



/Pedini

Year: 2017
 Kitchen K016
 Laminam 12+
 I Naturali, Orobico Grigio Lucidato
 1620x3240
 ← →



/Pedini

Year: 2017
 Kitchen K016
 Laminam 12+
 I Naturali, Noir Desir Lucidato
 Calce, Bianco
 1620x3240
 ← →



/Cameo Kitchens & Fine Cabinetry

Year: 2017
 Bathroom
 Laminam 12+
 Laminam 5+
 I Naturali, Bianco Statuario Venato Lucidato
 Bianco Statuario Venato Soft Touch
 1620x3240
 ← →



/Cameo Kitchens & Fine Cabinetry

Year: 2017
Kitchen
Laminam 12+
I Naturali, Bianco Statuario Venato Soft Touch
1620x3240
← →



/Arrital

Year: 2017
 Kitchen
 Laminam 12+
 I Naturali, Pietra di Savoia Grigia Bocciardata
 1620x3240
 ← →



/Sangiaco

Year: 2017
 Tables
 Laminam 12+
 Ossido, Moro
 I Naturali, Noir Desir
 1620x3240
 ← →



/Rifra

Year: 2017
Bathroom K.Kube
Laminam 12+
Calce, Nero
1620x3240
← →

**/Tonelli Design**

Year: 2017
Table Metropolis
Table Livingstone
Laminam 12+
I Naturali, Orobico Grigio Lucidato
I Naturali, Noir Desir Lucidato
1620x3240
← →

**/Presotto**

Year: 2017
Table Zaffiro
Design: Pierangelo Sciuto
I Naturali,
Emperador Marrone Spazzolato
Emperador Grigio Spazzolato
1000x3000
← →



/Riflessi

Year: 2017
 Table Manhattan
 Laminam 5
 I Naturali,
 Pietra di Savoia Grigia Bocciardata
 Bianco Statuario Venato Bocciardato
 1620x3240
 ← →



/Rifra

Year: 2017
Kitchen One
Laminam 12+
Calce, Nero
1620x3240
← →

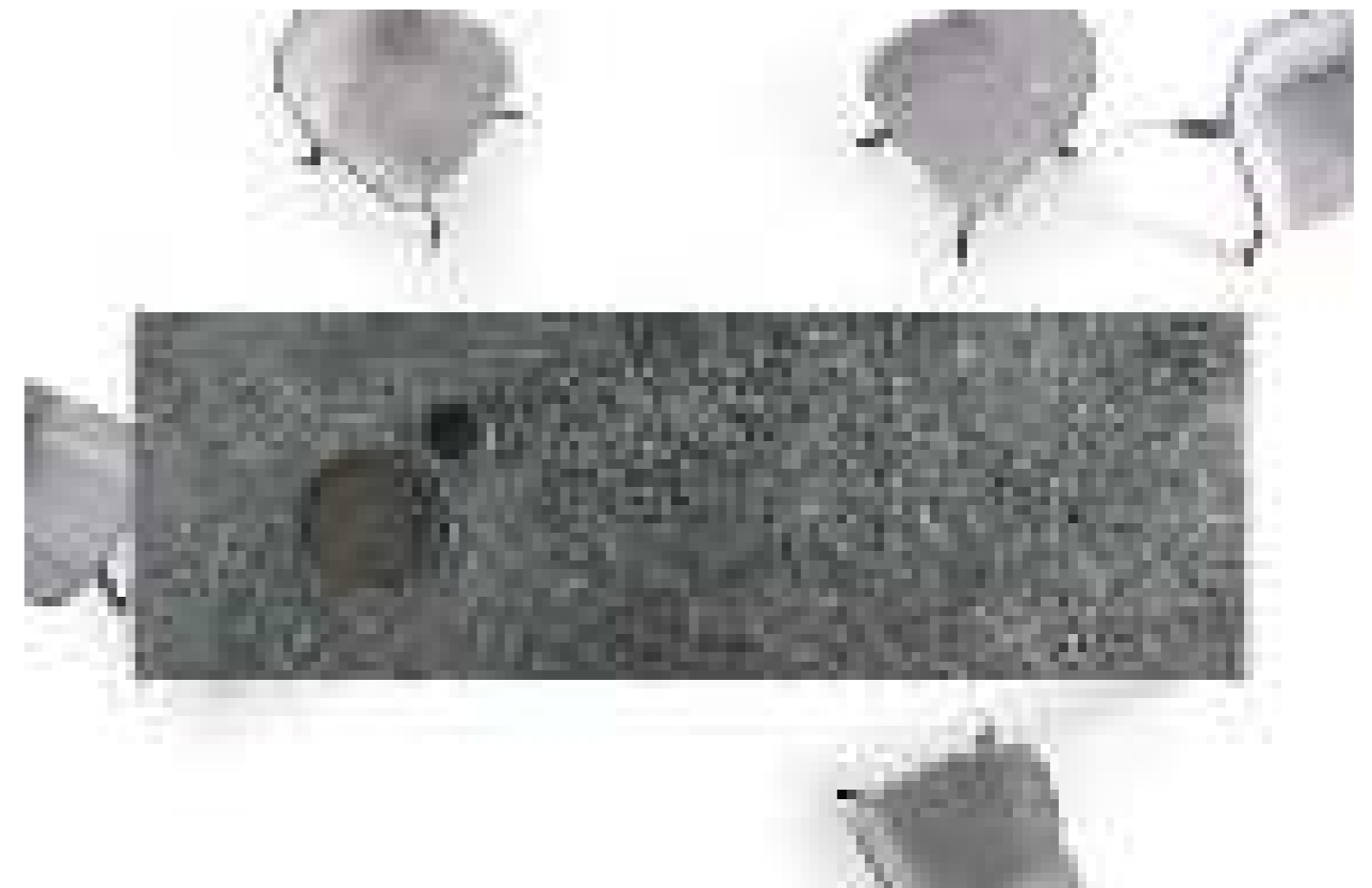

/Oliver B.

Year: 2017
Table Thin
Laminam 5
I Naturali,
Emperador Grigio Spazzolato
1000x3000
← →



/Friulsedie

Year: 2016
 Table Leonardo T77
 Table Matrix T78
 Laminam 5
 I Naturali,
 Bianco Statuario Venato
 Fokos, Roccia
 1000x3000
 ← →



/Marco Luciano Goodfor

Year: 2016
Desks
Laminam 12+
I Naturali, Calacatta Oro Venato Soft Touch
Ossido, Bruno
1620x3240
← →



/Li Jen Chang

Year: 2016
Kitchen
Laminam 12+
I Naturali, Bianco Statuario Venato
1620x3240
← →



/Oikos

Year: 2016
 Doors Synua
 Laminam 3+
 Oxide, Moro, Bianco
 1000x3000
 ← →



/Calligaris

Year: 2015
 Table Baron Calligaris
 Laminam 7
 Fokos, Terra
 1000x3000
 ← →



/Tribù

Year: 2015
 Table Tribù - Illum
 Table Tribù - Tosca
 Laminam 7
 Fokos, Piombo
 Collection, Bianco
 1000x3000
 ← →



/Scavolini

Year: 2014
Scavolini Kitchen
Laminam 7
Fokos, Roccia
1000x3000
← →



/Lualdi

Year: 2013
Laminam Expo
Fiorano Modenese /Italy
Porta Rasomuro Lualdi
Laminam 3+
Filo, Rubino
1000x3000
← →



/Tecno

Year: 2013
 Desktop Tecno
 Laminam 3+
 Design:
 Luca Scacchetti
 Oxide, Moro Mat
 1000x3000
 ← →



/Foscarini

Year: 2012
Solar by Foscarini
Laminam 3
Oxide, Moro Mat
1000x3000
← →

Esterni /Exterior

- Krolewska
Warsaw /Poland, 2019
- Hotel Quality
Poulainville /France, 2019
- Thermalresort Köck
Bad Füssing /Germany, 2018
- Fels + Hüsges
Mönchengladbach /Germany, 2018
- Flender Flux
Netphen /Germany, 2018
- Case di Abitazione Cappello
Solingen /Germany, 2018
- Double Eagle Golf Store
Tokyo /Japan, 2018
- Residencial Panama
Panama, 2018
- Radisson Sopot
Sopot /Poland, 2018
- Dzielna 64
Warsaw /Poland, 2018
- Nowa Stacja Pruskow
Pruszkow /Poland, 2018
- Szpital Potudiniowy
Warsaw /Poland, 2018
- Biblioteka Wojskowa
Warsaw /Poland, 2018
- Serwerownia
Warsaw /Poland, 2018
- Cortina Residence
Bucarest /Romania, 2018
- Mall Kneza Mihaila Str
Belgrade /Serbia, 2018
- H Tower
Seoul /South Korea, 2018
- Hotel Infinit Sanxenxo
Vigo /Spain, 2018
- Residenziale Barcellona Magoria
Barcellona /Spain, 2018
- Villa unifamiliare Marbella
Malaga /Spain, 2018
- Villa unifamiliare Murcia
Murcia /Spain, 2018
- Silicon Park
Dubai /UAE, 2018
- Yas Accres Villas Project
Abu Dhabi /UAE, 2018
- Bartolomeo
Dniepr /Ukraine, 2018
- The Garden
Kiev /Ukraine, 2018
- Gongpyong Office Plaza
Seoul /South Korea, 2018
- Residential and
Commercial Building
Cagliari /Italy, 2018
- Averanda Encuentro Cuernavaca
Commercial Building
Cuernavaca /México, 2018
- Private Villa
Porto Cervo/Olbia /Italy, 2018
- Family Office Yarur
Santiago /Chile, 2017
- Parque Arauco
Santiago /Chile, 2017
- Winter Olympic Village
Beijing /Chile, 2017
- Marvie Hotel
Split /Croatia, 2017
- T1 Mall Tallin
Tallin /Estonia, 2017
- Vaci Green
Budapest /Hungary, 2017
- Biblù SaS Office Building
Reggio Emilia /Italy, 2017
- Maria Tagliabue Private House
Como /Italy, 2017
- P&P Costruzioni Srl
Brescia /Italy, 2017
- Riccardo della Villa Private House
Rovigo /Italy, 2017
- Rose Immobiliare Private House
Bergamo /Italy, 2017
- Koshin Headquarter
Kyoto /Japan, 2017
- Caterpillar
Warsaw /Poland, 2017
- Palm Mall
Doha /Qatar, 2017
- Villa unifamiliare Coruña
La Coruña /Spain, 2017

-Residential Building
Taipei /Taiwan, 2017
-Axiom HQ
Dubai /UAE, 2017
- Residential Complex Basmany 5
Moscow/Russia, 2017
- Hyatt Regency Andares / Hotel
Guadalajara / México, 2017
- Vulcangas
Rimini/Italy, 2017
- 4Expo Headquarters
Suchy Las /Poznan /Polland,2017
- Oeb
Modena /Italy, 2017
- MDS Architecture - Morningside
Sandton /Johannesburg
South Africa, 2017
- Centropolis
Seoul /South Korea, 2017
- Clifford Centre
Singapore /Republic of Singapore, 2017
- Victoria Residence
Sopot /Poland, 2017
- Royal Boarding House
München /Germany, 2017
- La Résidence de la Citadelle
Jambes /Namur /Belgium, 2017
- Private House Rue de Reuilly
Paris /France, 2017
- Atlas Mall Tehran
Tehran /Iran, 2017
- Apartment Rua do Padre João Climaco /
Macao, 2017
- Temuco
Santiago/Chile, 2016
- Hotel Hilton Garden inn Iquique
Iquique/Chile, 2016
- Edificio Oficina Bogota
Bogota/Colombia, 2016
- Capital Park Hossa
Gdansk/Poland, 2016
- Residenziale La Coruña Parque Ofimatico
La Coruña/Spain, 2016
- JBR Refurbishment
Dubai/UAE, 2016
- Residential complex Vorobyov Dom
Moscow/Russia, 2016
- Uruguay 66
Ciudad de México / México, 2016
- Darling Harbour Live
International Convention Centre
Sydney /Australia, 2016
- Goduk Raemian Hill State
Seoul /South Korea, 2016
- Kukdong,
Shinsa-dong /Seoul
/South Korea, 2016
- Anyang Buddhism
Cultural Center
Anyang, Gyeonggi-do,
/Seoul, South Korea, 2016
- Restaurant Yu Yue Lou
Taichung /Taiwan, 2016
- Private House
Seoul /South Korea, 2016
- Novotel/Ibis Hotel
Imam Khomeini
International Airport
Tehran /Iran, 2016
- Tech Hard HQ
Dubai /United Arab Emirates, 2016
- Sports Expert
Montreal /Canada, 2016
- Moscow Museum of Architecture
Moscow /Russia, 2016
- Residence Parc du Cap
Antibes /Nice /France, 2016
- Private Villa /Forte dei Marmi
/Lucca /Italy, 2016
- Residential Bulding /Torino
/Italy, 2016
- Sagtubi /Novellara /Reggio Emilia /Italy,
2016
- Hera
Coriano /Rimini /Italy, 2016
- Edificio Plataforma Logistica
Madrid/Colombia, 2015
- Private House
Tauranga/New Zealand, 2015
- Riyadh Bank
Riyadh/Saudi Arabia, 2015
- Residenziale La Coruña Porto

La Coruña/Spain, 2015
- Centro Comercial Cibeles
Guanajuato/Mexico, 2015
- Gai S.p.A
Cuneo /Italy, 2015
- Ascom
Treviso /Italy, 2015
- Villa Augusta
Bruino /Torino /Italy, 2015
- Gleneagles Medini
Medini /Kuala Lumpur
/Malaysia, 2015
- Sydney University
Sydney /Australia, 2015
- Diwan House
Kolkata /West Bengal /India, 2015
- The Beer Café
Mumbai, Maharashtra /India, 2015
- Private House
Kaluga region /Ladigino
/Russia, 2015
- Sinagogue
Moscow /Russia, 2015
- Meteor Centre Office Park
Prague /Czech Republic, 2015
- Metro Praha – Andel
Prague /Czech Republic, 2015
- Politechnika Wroclawska
Wroclaw University of Technology
Wroclaw /Poland, 2015
- Aqua Office Building
Kielce /Poland, 2015
- Tarnowskie Termy
Tarnowo Podgórne,
Pozdan /Poland, 2015
- Office Building
Milan /Italy, 2015
- UVic University of Vic
Barcelona /Vic /Spain, 2015
- Chamber of Deputies
Santiago de Queretaro
/Mexico, 2015
- Commercial Building Plaza Mayor
León Guanajuato /Mexico, 2015
- Sandton City
Johannesburg
/South Africa, 2015
- Private Residence
Tauranga /New Zealand
- Panmure Train Station
Auckland City /Panmure
/New Zealand, 2015
- Lexus
Auckland City /New Zealand, 2015
- Foley Group
Christchurch /New Zealand, 2015
- 365 Bloor St East
Toronto /Canada, 2015
- Gree Shopping Center
Hangzhou /China, 2015
- Sumito Kanda
Iwamotoctoy Bldg
Tokyo /Japan, 2015
- United Minicars
Nagoya /Japan, 2015
- Hotel Gate
Kagoshima /Japan, 2015
- Actus
Okayama /Japan, 2014
- Panasonic Center Osaka
Osaka /Japan, 2014
- Cassina lxc.
Osaka /Japan, 2014
- Kathleen Kilgour Centre
Tauranga /New Zealand, 2014
- 1 York Menkes
Toronto /Canada, 2014
- Bay 101
Busan /South Korea, 2014
- SR Hotel
Seoul /South Korea, 2014
- Fluxmans Building
Johannesburg /South Africa, 2014
- Café Pouchkine
Paris /France, 2014
- La Cornice Contemporanea
Castelmasa /Rovigo /Italy, 2014
- Private House
Terni /Italy, 2014
- Offices
Camerano /Ancona /Italy, 2014
- Hyundai

Pordenone /Italy, 2014
- Decathlon
Livorno /Italy, 2014
- Hotel Perla Verde
Milano Marittima /Italy, 2014
- Shopping Center
Livorno /Italy, 2014
- MH Tower
Tokyo /Japan, 2014
- Silver House
Gdynia /Danzica /Poland, 2014
- Portico Office Building
Warsaw /Poland, 2014
- Mamontovka School
Moscow /Russia, 2014
- UBPA Restaurant
Nanjing /China, 2014
- Coop Centro Commerciale
Lucca /Italy, 2013
- Morguard Development
11th Avenue Calgary
Alberta /Canada, 2013
- Shopping Center
Pão de Açúcar,
Rio de Janeiro /Brasil, 2013
- Natali Trade Building
La Spezia /Italy, 2013
- Chateau D'Ax
Perignano /Pisa /Italy 2013
- LSI Lamiere Speciali Inox
Parma /Italy, 2013
- Shopping Fun
Nanjing /China, 2013
- Yangjae Dong Office Building
Yanjae-dong /South Korea, 2013
- Millennium Tower
Astana /Kazakhstan, 2013
- Qamardeen Vida Hotel
Dubai /United Arab Emirates, 2013
- Swiss Hotel
Sochi /Russia, 2013
- The Ruby Office Building
Mumbai /India, 2013
- Gamma Meccanica
Reggio Emilia /Italy, 2012
- Office Building
Bassano del Grappa
/Vicenza /Italy, 2012
- Residence
Lido di Camaioire
/Lucca /Italy, 2012
- I Tower
Seoul /South Korea, 2012
- Songdo BRC
Seoul /South Korea, 2012
- Private House
Modena /Italy, 2011
- Multiplex Cinema
Macerata /Tolentino /Italy, 2010
- Office Building
Budapest /Hungary, 2010
- Forum Shopping Center
Nis /Serb Republic, 2010
- Residence Kacsza Ganz
Budapest /Hungary, 2009
- Pan Pacific
Seoul /South Korea, 2009
- Hotel Plaza
Seoul /South Korea, 2009
- F&F Commercial Building
Seoul /South Korea, 2009

Interni /Interior

- AINOA shopping center
Helsinki/ Finlandia, 2019
- The Evolution Tower
Moscow /Russia, 2018
- Wadowicka 3
Krakow /Poland, 2018
- The Bridge Hotel By Sofitel
Wroclaw /Poland, 2018
- Hi Restaurants - Restaurant Chain
All China / China, 2018
- Seaworld Aquarium
Shenzhen / China, 2018
- Tcent HQ
China, 2018
- Telekom Headquarters
Bonn / Germany, 2018
- Belgrade

Serbia, 2018
- Hotel Habitat
Catania / Italy, 2018
- Private House
Cagliari / Italy, 2018
- Business Hall of Platov Airport
Rostov on Don /Russia, 2018
- 3BS Financial Tower
Beijing /China, 2017
- Z15 Financial Tower
Beijing /China, 2017
- Vulcangas
Rimini /Italy, 2017
- Bayer AG
Berlin /Germany, 2017
- Seylyng Village
Vancouver /Canada, 2017
- Papini Boutique
Catania /Italy, 2017
- System Iran
Teheran /Iran, 2017
- Atrium TU
Delft /Nederland, 2017
- Oeb
Modena /Italy, 2017
- Majestic Mountain Charme Hotel
Madonna di Campiglio
Trento /Italy, 2017
- Potsdam Station
Berlin /Germany, 2017
- Global Gate
Nagoya /Japan, 2017
- Blue Marlin Club
Napoli /Italy, 2017
- Hotel Boiaro
Scandiano /Reggio Emilia
Italy, 2017
- Victoria Hotel
Amsterdam /Netherlands, 2017
- Upper West Side Berlin
Berlin /Germany, 2017
- My Zeil Shopping Center
Frankfurt am Main /Germany, 2017
- Queen Mary II
Hamburg /Germany, 2017
- W Hotel The Palm Jumeirah,
Dubai /United Arab Emirates, 2017
- Global Switch
Tseung Kwan O /Hong Kong, 2017
- Emirates Training Center Dwc Maktoum
Airport /Dubai, 2017
/United Arab Emirates, 2017
- Retail Sirt
Torino /Italy, 2016
- SkyWay Montebianco
Courmayeur /Aosta
Italy, 2016
- St. Collins Lane
Melbourne /Australia, 2016
- Haramain High Speed Rail
Jeddah /Kingdom of
Saudi Arabia, 2016
- Fendi Tower
Riyadh /Kingdom of
Saudi Arabia, 2016
- Sagtubi /Novellara /Reggio Emilia /Italy,
2016
- Takaosanguchi Station
Tokio /Japan, 2015
- South Beach Hotel
/Singapore, 2015
- Sreda House
Moscow /Russia, 2015
- Clarion Hotel
Prague /Czech Republic, 2015
- Accessorize stores
London /UK, 2015
- Private House
London /UK, 2015
- Barbieri Abbigliamento
Formigine /Modena/Italy, 2015
- Expo Milano, Poland Pavilion
Milan /Italy, 2015
- Flexform
Milan /Italy, 2015—2016
- Studio Pristner
Della Fontana & Partners
Modena /Italy, 2015
- BridgePoint Hospital
- Gai S.p.A
Cuneo /Italy, 2015
Toronto /Canada, 2015

- Atrium Towers
Tel Aviv /Israel, 2015
- InterContinental David Hotel
Tel Aviv /Israel, 2014
- Sarona Towers
Tel Aviv /Israel, 2014
- Hotel Le Colombare
Perugia /Foligno /Italy, 2014
- Hotel Perla Verde
Ravenna /Milano Marittima
/Italy, 2014
- Ariston Thermo S.p.A
Ancona /Fabriano /Italy, 2014
- Asahi Kasei Homes
Tokyo /Japan, 2014
- Morgan Lovell Office
London /England, 2013
- Clinica privata Le Betulle
Como /Italy, 2013
- Ristorante Algiubagìo
Venice /Italy, 2013
- Power Station of Art
Shanghai /China, 2012
- Richmond Centre Food Court
Vancouver /Canada, 2012
- Hotel Cavour
Milan /Italy, 2012
- Chanel Stores
dal 2010 ad oggi
- Hotel Cavour
Milan /Italy, 2012
- Fendi Stores
Rome /Italy, 2011
- Berg Luxury Hotel
Rome /Italy, 2011
- Armani Hotel
Milan /Italy 2011
- Showroom Ferrari
2009—2016

Furnishings & design

- Flou, Wardrobe 16:32
- Effeti Cucine, Kitchen AO
- Valcucine, Kitchen
- Porada, Coffee Table Koster
- Pedini, K016 Kitchen
- Pedini, K016 Kitchen
- Snaidero, Kitchen Way Materia
- Arrital, Kitchen
- Sangiacomo, Tables
- Tonelli Design, Table Metropolis
- Tonelli Design, Table Livingstone
- Presotto, Table Zaffiro
- Riflessi, Table Manhattan
- Rifra, Kitchen One
- Rifra, Bathroom K.Kube
- Friulsedie, Table Leonardo T77
- Friulsedie, Table Leonardo T78
- Marco Luciano Goodfor, Desk
- Oliver B. , Table Thin
- Oikos, Doors Synua
- Estel, Table More
- Calligaris, Table Baron
- Calligaris, Table Airport
- Ozzio Design, Tables
- Dexo Orsenigo, Tables
- Tribù, Table Illum
- Tribù, Table Tosca
- Royal Botania, Tables
- Scavolini, Kitchens
- Cucine Lube, Kitchens
- Alno, Kitchens
- Zampieri Cucine, Kitchens
- Bonaldo, Table Octa
- Moroso, Coffee Table Phoenix
- Foscarini, Solar Light
- Gloster Furniture, Tables
- Lualdi, Doors
- Modulnova, Kitchens
- Ethimo Whitenessence, Tables
- Emu, Tables
- Estel Group, Table More
- Snaidero, Kitchens
- Casprini Group, Tables
- Cattelan Italia, Tables
- Ernestomeda, Kitchens
- Aran Cucine, Kitchens
- Bontempi - B4living, Tables
- Arbi Arredobagno, Bathrooms
- Midj, Tables
- Arrex, Kitchens
- Paira, Tables

Applicazioni / Applications >

Laminam® è adatta per numerose applicazioni sia in ambienti interni che esterni:

Edilizia:

Pavimenti e rivestimenti, pareti divisorie e attrezzate, controsoffitti, finiture e ripristini di superfici, rivestimenti coibentati, gallerie, metropolitane.

Sistemi di rivestimento di facciata:

Facciate ventilate, rivestimenti a cappotto o in incollaggio.

Arredamento:

Superfici per piani di bagni e cucine, armadi, tavoli, scrivanie, porte ed arredi in genere.

Settore navale:

Laminam, grazie alla sua leggerezza e alle elevate caratteristiche tecniche, può agevolmente essere impiegata per la realizzazione di pavimenti e rivestimenti di navi da crociera e imbarcazioni da diporto.

Pannelli compositi e strutturali:

Le lastre possono essere sovrapposte fra di loro o ad altri materiali per realizzare pannelli strutturali e compositi particolarmente resistenti ed estremamente leggeri, indicati in tutte quelle situazioni nelle quali sono necessarie un'elevata tenuta e una riduzione del carico di peso sulle superfici. /

Laminam® is suitable for many indoor and outdoor applications:

Construction Industry:

Floor and wall coverings, partition and storage walls, false ceilings, surface finishes and restoration, insulated panels, tunnels and undergrounds.

Façade cladding systems:

Ventilated façades, coatings, external claddings.

Interior design:

Surfaces of kitchen and bathroom tops, cupboards, tables, desks, doors and furnishings in general.

Shipbuilding sector:

The lightness and high technical properties of Laminam make it suitable for floors and walls of cruise ships and sports crafts.

Composite and structural panels:

The slabs can be placed on top of each other or over other materials to create extremely light and particularly resistant composite and structural panels suitable in all those cases that require high resistance and reduced weight load on the surface. /

Certificazioni / Certifications >

• UNI EN ISO 9001:

Norma internazionale di sistema di gestione della qualità / International Standard for Quality management systems /

• UNI EN ISO 14021:

Prodotti con presenza di almeno il 20% di materiale riciclato pre-consumer in massa (LEED 20) / Products containing at least 20% of pre-consumer re-cycled material in bulk (LEED 20) /

• UNI EN ISO 14021:

Prodotti con presenza di almeno il 30% di materiale riciclato pre-consumer in massa (LEED 30) / Products containing at least 30% of pre-consumer recycled material in bulk (LEED 30) /

• UNI EN ISO 14021:

Prodotti con presenza di almeno il 40% di materiale riciclato pre-consumer in massa (LEED 40) / Products containing at least 40% of pre-consumer recycled material in bulk (LEED 40) /

• CCC:

Certificazione cinese di qualità / China Compulsory Certificate mark /

• KASHERUT

Le lastre Laminam sono certificate Kosher Parve / Laminam slabs are certificated Kosher Parve /

Laminam 12+

• NSF

American Standard for food equipment
"Ceramic Solid Surface For Splash Zone"



Info tecniche / Technical infos >

Laminam 3

Laminam 3 è la lastra generatrice di base. Dimensioni nominali: 1000x3000 mm Spessore nominale: 3 mm Rapporto minimo area utile / spessore: 8x10⁵

Utilizzo di Laminam 3

•Settore edile: rivestimento di pareti, soffitti, interni ed esterni tramite incollaggio
•Settore arredo e interior design /

Laminam 3 is the basic slab and starting point for other versions.
Nominal dimensions:
1000x3000 mm / 39.4"x118.1"
Nominal thickness: 3 mm / 0.12"
Minimum useful area/thickness ratio: 8x10⁵

Use of Laminam 3

•Construction industry: internal and external applications, for wall and ceiling covering, with adhesive
•Furniture industry and interior design application /

Laminam 3+

Laminam 3+ è costituita dalla lastra di base rinforzata strutturalmente con una stuoia in fibra di vetro applicata sul retro con apposito collante Spessore nominale: 3,5 mm

Utilizzo di Laminam 3+

•Settore edile:
Pavimenti e rivestimenti, su massetti o pavimenti preesistenti tramite incollaggio, in ambienti residenziali non interessati da traffico intenso
•Pareti ventilate
•Pareti continue
•Settore arredo e interior design /

Laminam 3+ is the basic slab structurally reinforced with a fibreglass mat attached to the back with a special adhesive
Nominal thickness: 3.5 mm / 0.13" mm

Use of Laminam 3+

•Construction industry: residential flooring and wall covering application either on screed or existing walls and floors not affected by heavy traffic, through direct adhesion.
•Ventilated façades
•Curtain walls
•Furniture industry and Interior design application /

Laminam 5

Laminam 5 è lastra generatrice di base. Dimensioni nominali: 1000x3000 mm Spessore nominale: 5,6 mm

Utilizzo di Laminam 5

•Settore edile: rivestimento di pavimenti, su massetti o pavimenti preesistenti tramite incollaggio, in ambienti commerciali interessati da traffico intenso.
•Pareti ventilate (solo previa applicazione di fibra di vetro sul retro delle lastre)
•Pareti continue (solo previa applicazione di fibra di vetro sul retro delle lastre)
•Settore arredo e interior design /

Laminam 5 is a basic slab,
Nominal dimensions:
1000x3000 mm / 39.4"x118.1"
Nominal thickness: 5.6 mm / 0.22"
Use of Laminam 5
•Construction industry: residential and heavy commercial flooring application either on screed or existing floors through direct adhesion
•Ventilated façades (prior application of fibreglass mesh to the back of the slabs)
•Curtain walls (prior application of fibreglass mesh to the back of the slabs)
•Furniture industry and interior design application /

Laminam 5+

Laminam 5+ è costituita dalla lastra di base rinforzata strutturalmente con una stuoia in fibra di vetro applicata sul retro con apposito collante. Dimensioni nominali: 1620x3240 mm Spessore nominale: 6 mm

Utilizzo di Laminam 5+

•Settore edile: rivestimento di pavimenti, su massetti o pavimenti preesistenti tramite incollaggio, in ambienti commerciali interessati da traffico intenso
•Pareti ventilate
•Pareti continue
•Settore arredo e interior design /

Laminam 5+ is the basic slab structurally reinforced with a fibreglass mat attached to the back with a special adhesive
Nominal dimensions:
1620x3240 mm / 63.7"x127.5"
Nominal thickness: 6 mm / 0.23"

Use of Laminam 5+

•Construction industry: residential and heavy commercial flooring application either on screed or existing floors through direct adhesion
•Ventilated façades
•Curtain walls
•Furniture industry and interior design application /

Laminam 12+

Laminam 12+ è costituita dalla lastra di base rinforzata strutturalmente con una stuoia in fibra di vetro applicata sul retro con apposito collante

Superficie utile: 1620x3240 mm Spessore nominale: 12,5 mm

Utilizzo di Laminam 12+

•Settore arredo e interior design: superfici per piani di bagni e cucine, tavoli, scrivanie ed arredi in genere
•Settore navale: materiale da finitura
•Settore edile***: sistemi di rivestimento di facciata /

Laminam 12+ is made up of a base slab, strengthened with a fibreglass blanket bonded on the back.
Processing surface:
1620x3240 mm / 63.7"x127.5"
Nominal thickness: 12.5 mm / 0.49"

Use of Laminam 12+

•Furnishing and interior design sector: flat surfaces for bathrooms and kitchens, tables, desks and furnishings in general
•Shipbuilding sector: finishing material
•Building sector***: wall covering systems /

Voci di Capitolato / Technical Specifications >

Laminam 3

Porcellana laminata ottenuta per macinazione ad umido di materie prime argillose, rocce granitiche e metamorfiche, a componente feldspatica e pigmenti ceramici. Compattata da speciale formatura in compatter e sinterizzazione a 1200°C, con cottura ibrida. A bordo squadrato monocalibro. /

Laminated porcelain obtained by wet grinding of clayish raw materials, granite and metamorphic, feldspar-containing rocks and ceramic pigments. Compacted by a special shaping in compatter and sintering at 1200°C, with hybrid firing. With single gauge square edge. /

Laminam 3+

Porcellana laminata ottenuta per macinazione ad umido di materie prime argillose, rocce granitiche e metamorfiche, a componente feldspatica e pigmenti ceramici. Compattata da speciale formatura in compatter e sinterizzazione a 1200°C, con cottura ibrida. A bordo squadrato monocalibro e con rinforzo strutturale di materiale inerte (stuoia in fibra di vetro applicata sul retro). /

Laminated porcelain obtained by wet grinding of clayish raw materials, granite and metamorphic, feldspar-containing rocks and ceramic pigments. Compacted by a special shaping in compatter and sintering at 1200°C, with hybrid firing. With single gauge square edge and with a structural reinforcement in inert material (fiberglass blanket bonded at the back). /

Laminam 5

Porcellana laminata ottenuta per macinazione ad umido di materie prime argillose, rocce granitiche e metamorfiche, a componente feldspatica e pigmenti ceramici. Compattata da speciale formatura in compatter e sinterizzazione a 1200°C, con cottura ibrida. A bordo squadrato monocalibro. /

Laminated porcelain obtained by wet grinding of clayish raw materials, granite and metamorphic, feldspar-containing rocks and ceramic pigments. Compacted by a special shaping in compatter and sintering at 1200°C, with hybrid firing. With single gauge square edge. /

Laminam 5+

Laminam 5+

Porcellana laminata ottenuta per macinazione ad umido di materie prime argillose, rocce granitiche e metamorfiche, a componente feldspatica e pigmenti ceramici. Compattata da speciale formatura in compatter e sinterizzazione a 1200°C, con cottura ibrida. A bordo squadrato monocalibro e con rinforzo strutturale di materiale inerte (stuoia in fibra di vetro applicata sul retro). /

Laminated porcelain obtained by wet grinding of clayish raw materials, granite and metamorphic, feldspar-containing rocks and ceramic pigments. Compacted by a special shaping in compatter and sintering at 1200°C, with hybrid firing. With single gauge square edge and with a structural reinforcement in inert material (fiberglass blanket bonded at the back). /

Laminam 12+

Porcellana laminata ottenuta per macinazione ad umido di materie prime argillose, rocce granitiche e metamorfiche, a componente feldspatica e pigmenti ceramici. Compattata da speciale formatura in compatter e sinterizzazione a 1200°C, con cottura a gas e rinforzo strutturale di materiale inerte (stuoia in fibra di vetro applicata sul retro). /

Laminated porcelain obtained by wet grinding of clay raw materials, granite and metamorphic rocks, with a feldspathic component and ceramic pigments. Specially shaped in a compactor and sintered at 1200°C, with gas firing. Structurally reinforced with inert material (fiberglass blanket bonded on the back). /

Valori distintivi / Distinctive values >

Caratteristiche principali:

Dimensioni 1000x3000 mm / 1620x3240 mm

Resistenza agli attacchi chimici:

Laminam resiste ai solventi organici, inorganici, disinfettanti e detergenti. Si pulisce con estrema facilità mantenendo inalterate le caratteristiche della superficie; l'unico prodotto in grado di attaccare il prodotto è l'acido fluoridrico.

Resistenza all'usura:

Laminam resiste ai graffi e all'abrasione. Le sue proprietà rimangono pertanto inalterate anche dopo un uso intensivo e una pulizia frequente.

Elevata resistenza alla flessione:

Laminam presenta un elevato modulo di rottura.

Ingelività:

Grazie ad un assorbimento medio di acqua pari allo 0,1% Laminam resiste al gelo e si adatta a tutte le condizioni climatiche.

Resistenza al fuoco:

Laminam non contiene materie organiche, pertanto, resiste al fuoco e alle alte temperature. In caso d'incendio non sprigiona fumo e non emette sostanze tossiche.

Superficie igienica:

Laminam è totalmente compatibile con le sostanze alimentari in quanto non rilascia elementi in soluzione. Non consente l'insorgenza di muffe, batteri e funghi.

Proprietà cromatiche:

Priva di pigmenti organici, Laminam resiste ai raggi UV. I colori non subiscono alcuna alterazione, anche se sottoposti a variazioni delle condizioni climatiche.

Eco-compatibilità e riciclabilità:

Laminam è un prodotto totalmente naturale. Non cede elementi all'ambiente e può essere facilmente macinato e interamente riciclato in altri processi produttivi.

Antigraffiti:

Laminam è la prima superficie ceramica antigraffiti, si pulisce facilmente e non viene intaccata nemmeno dalle vernici più tenaci.

Idoneo sia in ambiente interno che esterno

Laminam può essere utilizzata come superficie in entrambe le destinazioni: eventuali sbalzi di temperatura dell'ambiente esterno e l'esposizione nel lungo periodo all'umidità non danneggiano la superficie. /

Main features:

Dimensions 1000x3000 mm / 1620x324 0mm

Chemical resistant

Laminam resists to organic and inorganic solvents, disinfectants and detergents. It can be easily cleaned without affecting its surface characteristics; the only product that can attack the slabs is hydrofluoric acid.

Wear resistant:

Laminam is highly scratchproof and resistant to abrasion. The properties of the slabs remain unchanged even after intensive use and frequent cleaning.

High flexural strength:

Laminam has a high modulus of rupture.

Frost resistant:

Laminam's average water absorption is 0.1% therefore it is frost resistant and suitable for any weather condition.

Fire resistant:

Laminam does not contain organic material therefore it is resistant to fire and high temperatures. In the event of fire it does not release smoke or toxic substances.

Hygienic surface:

Laminam is perfectly suitable for food substances since it does not release elements in solution. It does not allow the formation of mould, bacteria and fungi.

Chromatic properties:

Laminam does not contain organic pigments and is resistant to UV rays. Even if subjected to severe climate changes, the colours remain stable.

Eco-friendly and recyclable:

Laminam is a totally natural product. It does not release any elements into the environment and can be easily milled and recycled in other manufacturing processes.

Graffiti proof:

Laminam is the first graffiti proof ceramic surface; it is easy to clean and even the strongest paints can be easily removed.

Suitable for indoor and outdoor applications

Laminam can be used as a surface for interior or exterior décor. Sudden changes in temperature out of doors and the exposure to long-term humidity will not damage the surface. /

/credits

art direction+design:
/graphX Milano

photo:
Andrea Garuti
p. 006-007, 008-009, 014-015, 020-021, 028-029, 030-031,
032-033, 038-039, 042-043, 046-047, 048-049, 054-055,
056-057, 058-059, 060-061, 062-063, 064-065, 066-067,
068-069, 070-071, 072-073, 074-075, 076-077, 078-079,
080-081, 082-083, 086-087, 092-093, 096-097, 102-103,
114-115, 116-117, 156-157, 158-159, 160-161, 178-179, 182-183

Andrea Martiradonna
p. 094-095, 104-105, 106-107, 112-113, 164-165, 172-173,
174-175, 184-185

Elodie Cavallaro
036-037, 044-045, 050-051, 052-053, 084-085, 088-089,
090-091, 150-151, 152-153, 162-163, 166-167

Daniele Domenicali
110-111

Mohammad Hassan Etefagh
134-135

Costantin Meyer
122-123

Filippo Romano
024-025

Cameo Kitchens & Fine Cabinetry
210-211-212-213

Various
p. 010-011, 012-013, 016-017, 018-109, 022-023, 024-025,
026-027, 034-035, 040-041, 098-099, 100-101, 108-109,
120-121, 124-125, 126-127, 128-129, 130-131, 132-133,
136-137, 138-139, 140-141, 142-143, 144-145,
146-147, 148-149, 154-155, 168-169, 170-171, 176-177,
180-181, 188-249

printed in italy:
/Grafiche Pioppi

©aprile 2019

LAMINAM®

Headquarters

Laminam S.p.A
via Ghiarola Nuova 258
41042 Fiorano Modenese
(Modena) / Italy
Tel +39 0536 1844200
www.laminam.it

Showrooms

Fiorano Modenese
via Ghiarola Nuova 258
41042 Fiorano Modenese
(Modena) / Italy
Tel +39 0536 1844200

Milan
Via Verdi, 5
20121, Milano / Italy
Tel +39 02 89092496

Production plants

Laminam S.p.A
via Ghiarola Nuova 258
41042 Fiorano Modenese
(Modena) / Italy
Tel +39 0536 1844200

Laminam S.p.A
Via Primo Brindani 1
43043, Borgo Val di Taro
(Parma) / Italy
Tel +39 0525 97864

LAMINAM®

Rus

Headquarters

Laminam Rus LLC
Kaluzhskaya oblast
Borovskiy raion
Dobrinno village
10 Vostochniy proezd
building1 / Russian Federation
Tel +7 495 274 03 00

Showroom

Moscow
Federation Tower,
Presnenskaya nab.,
Build. 12, floor 28, office 18
Moscow / Russian Federation
Tel +7 499 557 00 00

Production plant

Laminam Rus LLC
Kaluzhskaya oblast
Borovskiy raion
Dobrinno village
10 Vostochniy proezd
building1 / Russian Federation
Tel +7 495 274 03 00

LAMINAM®

Poland

Showroom

Warsaw
Euro Centrum
Aleje Jerozolimskie 134
02-305, Warszawa / Poland
Tel +48 22 2026100

LAMINAM®

China

Headquarters

Laminam Cn Ltd
Room 315 No.3721 Hongmei Rd
Changning, Shanghai / China
Tel + 86 021 52988283

Showroom

Shanghai
Unit 1D1011 No.200 Wending Rd
Xuhui, Shanghai / China
Tel + 86 021 52988283

LAMINAM®

Usa

Headquarters

Chicago, IL, USA

LAMINAM®

Canada

Headquarters

Toronto, ON, Canada



